M.C.E. TECHNIK S.R.L.
Via Dante, 22
35030 Caselle di Selvazzano PD
P.I. 00995980281 Cod.Fisc 00995980281
Tel. 049-631332 Tel. / Fax 049-630155
E-mail info@mcetechnik.it

Scheda Articolo

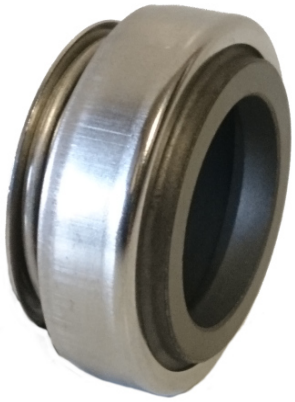

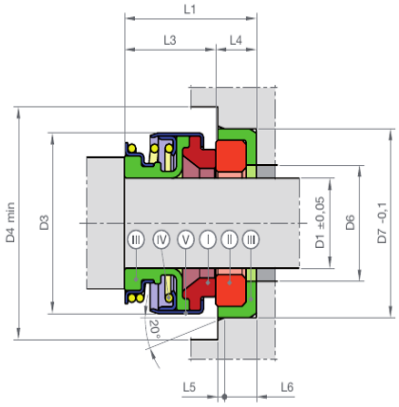

Codice	Descrizione	U.M.	Listino
007362	TENUTA D. 17/39mm TG/BV grafite/viton B-VFF1 solo parte rotante d. 17 est. 39 alt. 13	NR	15.05

Dettagli Articolo

Peso Articolo 0.000