**M.C.E. TECHNIK S.R.L.**
Via Dante, 22
35030 Caselle di Selvazzano PD
P.I. 00995980281 Cod.Fisc 00995980281
Tel. 049-631332 Tel. / Fax 049-630155
E-mail info@mcetechnik.it

# Scheda Articolo

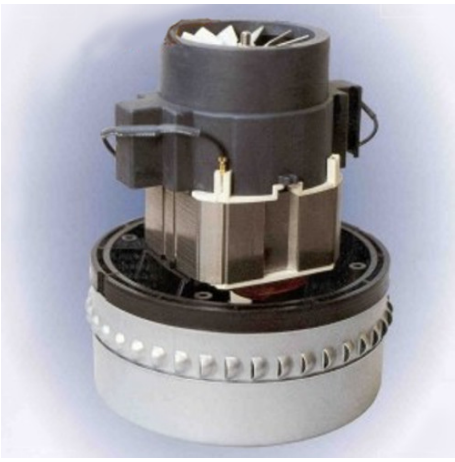

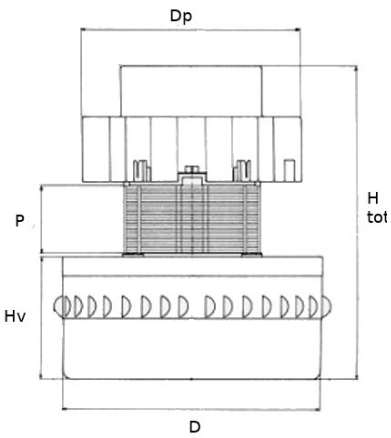


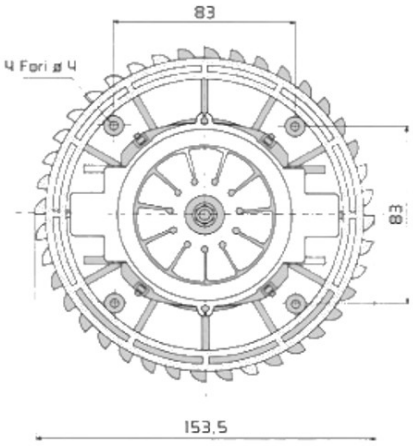


| Codice | Descrizione | U.M. | Listino |
|---|---|---|---|
| 060705 | MOTORE ASPIRATORE BY-PASS 500W ED98 24Vcc mis. de 145 hv 67 htot 170 | NR | a richiesta |

---

**Dettagli Articolo**

Peso Articolo 1.900

MOTORE ASPIRATORE A 24V IN CORRENTE CONTINUA, 500W, CON LE SEGUENTI MISURE.. Diametro esterno 145mm altezza pacco ventole 67mm altezza totale 170mm