M.C.E. TECHNIK S.R.L.
Via Dante, 22
35030 Caselle di Selvazzano PD
P.I. 00995980281 Cod.Fisc 00995980281
Tel. 049-631332 Tel. / Fax 049-630155
E-mail info@mcetechnik.it

Scheda Articolo

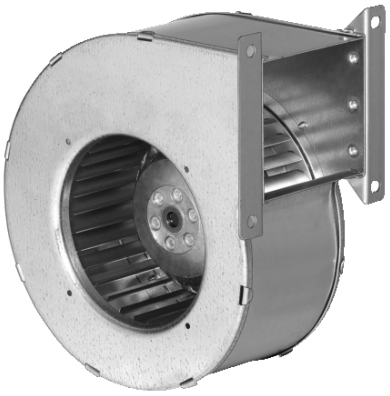

Codice	Descrizione	U.M.	Listino
063270	VENT. CHIOCCIOLA D. 120 G2E 120-CR21-01 230V 83W 275m3/h bocca=77x67 ebmpapst	NR	a richiesta
400020	CONDENSATORE 2.0uF doppio faston 6.3mm e codolo 8mm mis. 25x57mm - 400/450V	NR	2.74

Dettagli Articolo

Peso Articolo 1.900

Ventilatore chiocciola EBM G2E 120 - CR21 - 01
Misure Ventilatore:
Diametro Ventola= 120mm
Bocca di uscita= 77 x 67mm
Misura Flangia= 110 x 98mm
Fori Fissaggio Flangia= 94 x 82mm
Ingombro Totale (vista laterale)= 170.5 mm
Ingombro Totale (vista frontale)= 180mm
Dati Motore:
Alimentazione= 230V a 50 Hz
Corrente= 0.37A
Potenza= 83W
Nr. Giri= 2200Rpm
Volume Aria= 275 m3/h
Temperatura Massima Esercizio= 70°C
Condensatore= 2 uF / 450VDB
Schema collegamento:
Blu= Linea
Nero= Linea + Condensatore
Marrone= Condensatore

Nominal data Phase 1~ 1~ [V] Nominal voltage 230 230 [Hz] Frequency 50 60 Type of data definition running at free air running at free air Valid for approval / standard CE CE [min-1] Speed 2200 2050 [W] Power input 83 100 [A] Current draw 0,37 0,45 [ï¿½F] Motor capacitor 2 2 [V] Capacitor voltage 450 450 Motor capacitor P0 P0 [Pa] Max. back pressure 0 0 [ï¿½C] Max. ambient temperature 50 45 [mï¿½/h] Air flow 275 255 [Pa] Back pressure 0 0 [dB(A)] Sound pressure level 64 63 Technical description Approval CCC Approval GOST Bearing motor Ball bearing Cable exit Axial Condensate discharge holes None Direction of rotation Clockwise, seen on rotor Housing material Sendzimir galvanized sheet steel Insulation class B Leackage current < 0,75 mA Mass 1.9 kg Material of impeller Sendzimir galvanized sheet steel Max. permissible ambient motor temp. (transp./ storage) + 80 ï¿½C Min. permissible ambient motor temp. (transp./storage) - 40 ï¿½C Motor capacitor P0 Motor protection Thermal overload protector (TOP) wired internally Mounting position Shaft horizontal Operation mode S1 Product conforming to standard CE Product conforming to standard EN 60335-1 Protection class I Size 120 mm Surface of rotor Uncoated Type of protection IP 44 - depending on position